

1/4" I.P., No Tag,
 S. 89°17'34" E 0.53'
 of True Corner

Chiseled
 cross on South Face
 of Boulder, S. 00°48'26" W.
 0.62' of True Corner

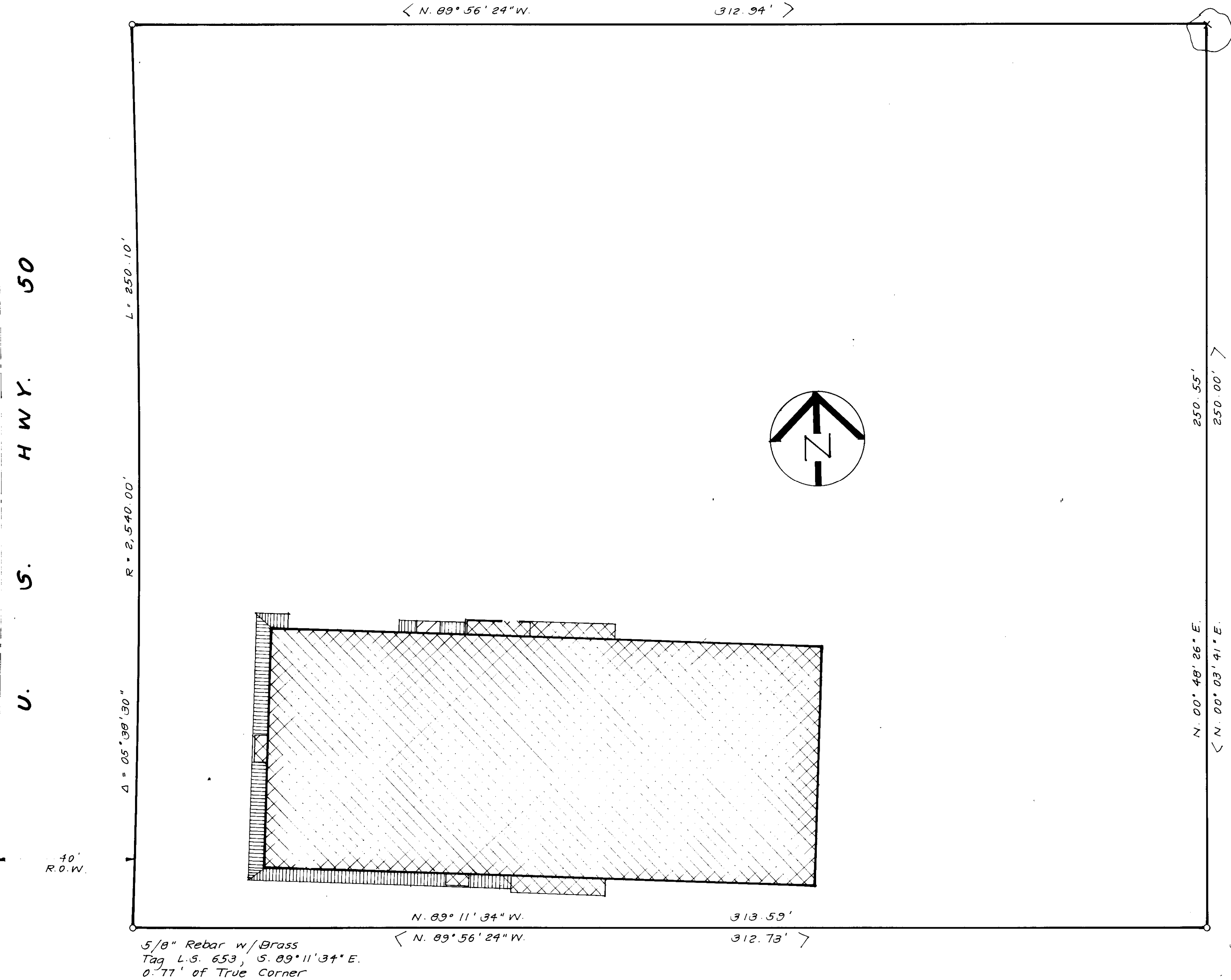

ENTIRE STRUCTURE	HOUSING	GAMING	AREA (Sq. Ft.)
TOTAL SURFACE AREA UNDER STRUCTURE			11,560
TOTAL CUBIC VOLUME OF STRUCTURE			200,462 C.F.
TOTAL FLOOR AREA OF THE PRIVATE AREA			0
TOTAL FLOOR AREA OF THE PUBLIC AREA			16,122
TOTAL FLOOR AREA OF THE BASE AREA			9,461
TOTAL FLOOR AREA OF AREAS ACTUALLY USED FOR GAMING			8,773
TOTAL FLOOR AREA OF NON-BASE AREA			6,661

5/8" Rebar w/Brass
 Tag L.S. 653, S. 89°11'34" E.
 0.77' of True Corner

5/8" Rebar w/Brass
 Tag L.S. 3419, S. 53°07'48" E.
 0.25' of true corner

< > Record of survey for South Tahoe Nugget, Inc.,
 Document No. 03093, filed October 18, 1976,
 in official records of Douglas County, Nevada.

STATE OF NEVADA
 HARRY R. ERICSON, Surveyor
 I hereby certify that I am authorized to create these drawings to NLRPA and certify them to be correct.

(Name) OWNER 2-11-87

(Title) Harry R. Ericson, State of Nevada
 I hereby certify that I have examined the drawings consisting of sheets 1 through 2 and the information hereon, and by my signature hereon, I certify that the same are true and correct to the best of my knowledge and belief, and that the same are in accordance with the relative accuracy of the survey.

2/11/87
 F. Williams, Vice 2-11-87

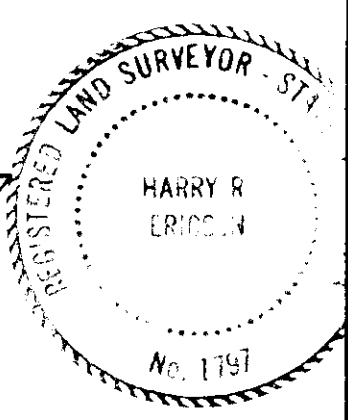

J. Ernest Jones Associates, Ltd.
 Engineering, Planning, Environmental Studies
 P.O. Box 10381, Zephyr Cove, Nv. 89448

REVISION	DATE	DESCRIPTION	BY	APP'D.
10-6-82		Revised Floor Areas Per TRPA Measurements	CB	
5-5-88		Original to ERICSON		
1-10-87		Revised Per NLRPA Review BY EJA/NO		
2-3-87		Revised Per SEA Inc Review BY EJA/NO		

DESIGN _____
 DRAWN C.M.B.
 CHECKED _____
 SUBMITTED _____ RCE

BENCH MARK _____
 NUMBER _____ MARK _____
 ELEVATION _____ DATUM _____
 DESCRIPTION _____

SURVEY NOTES
 PLAN _____ PROFILE _____
 SCALE _____
 HORIZ. _____ VERT. _____
 JOB NO. 01250

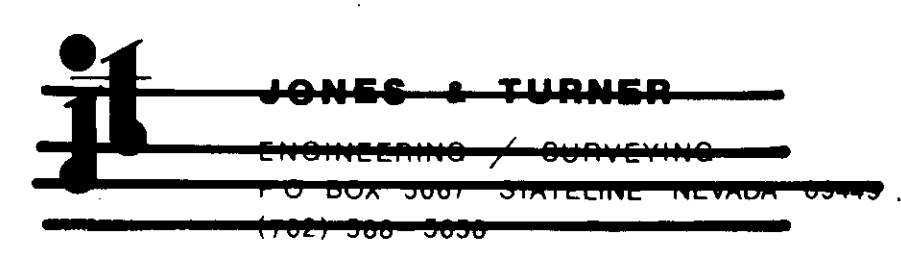

SOUTH TAHOE NUGGET
 P.O. BOX 1067
 MASTER SITE PLAN
 ZEPHYR COVE, NV. 89448

DATE 9-82
 SHEET 1 OF 2

SECOND FLOOR PLAN
 SCALE: 1/8" = 1'-0"

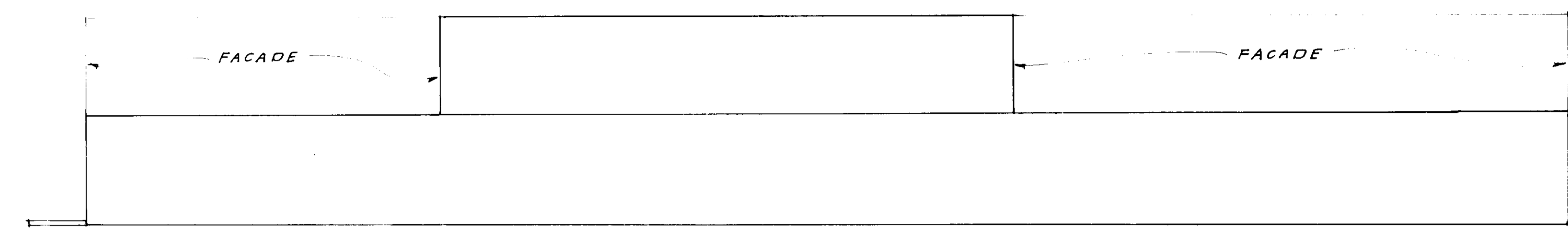
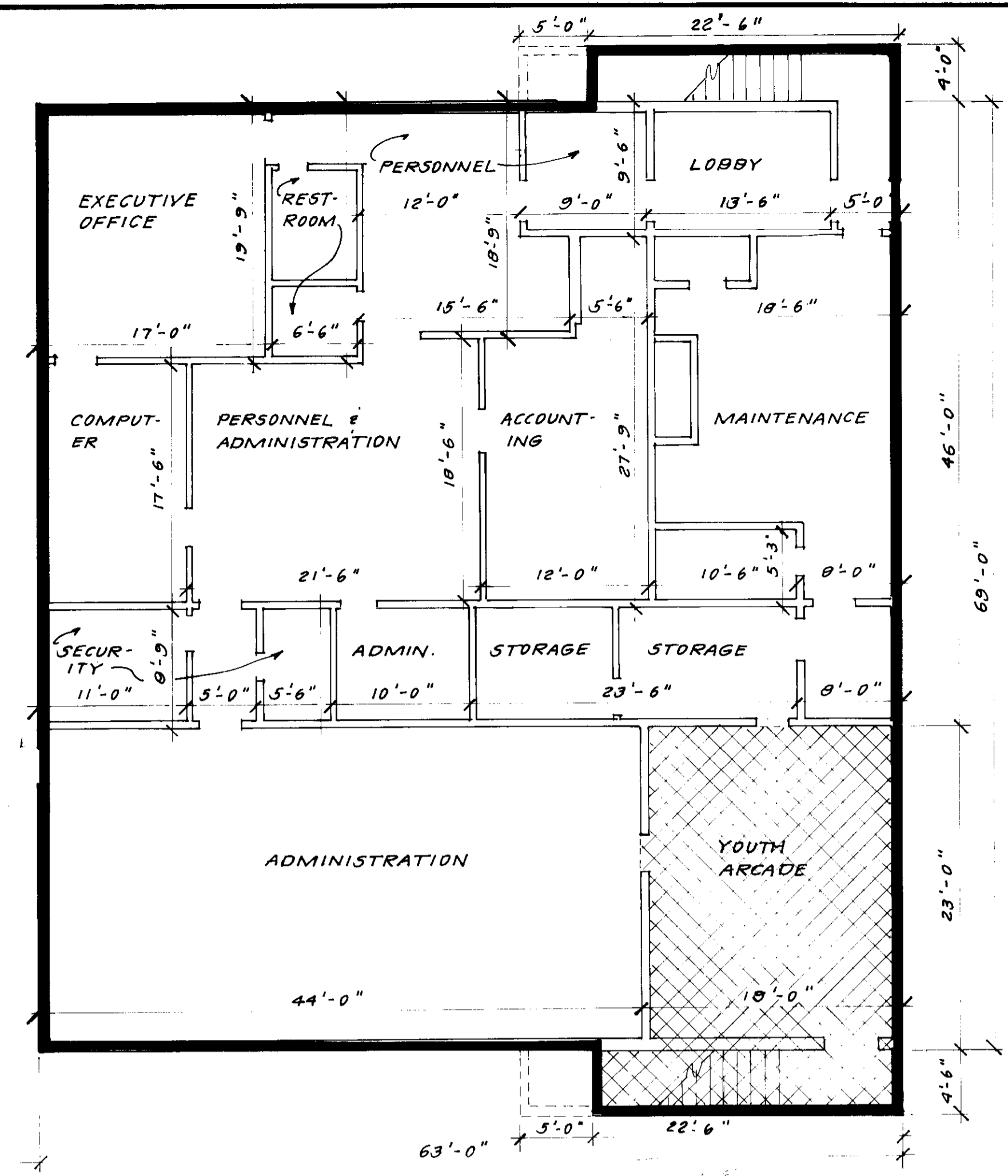

SECTION A-A' SCALE: 1/8" = 1'-0"

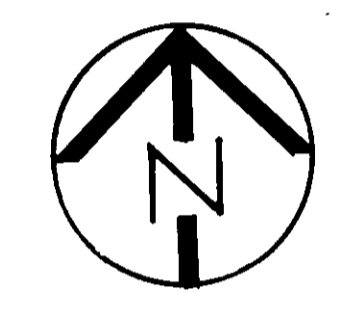

John J. Turner
 ENGINEER
 I hereby certify that I am a duly licensed Professional Engineer in the State of Nevada, and by my signature on these drawings I certify them to be correct.
 OWNER 2-11-87
 2/11/87
 2-11-87

FIRST FLOOR PLAN
 SCALE: 1/8" = 1'-0"

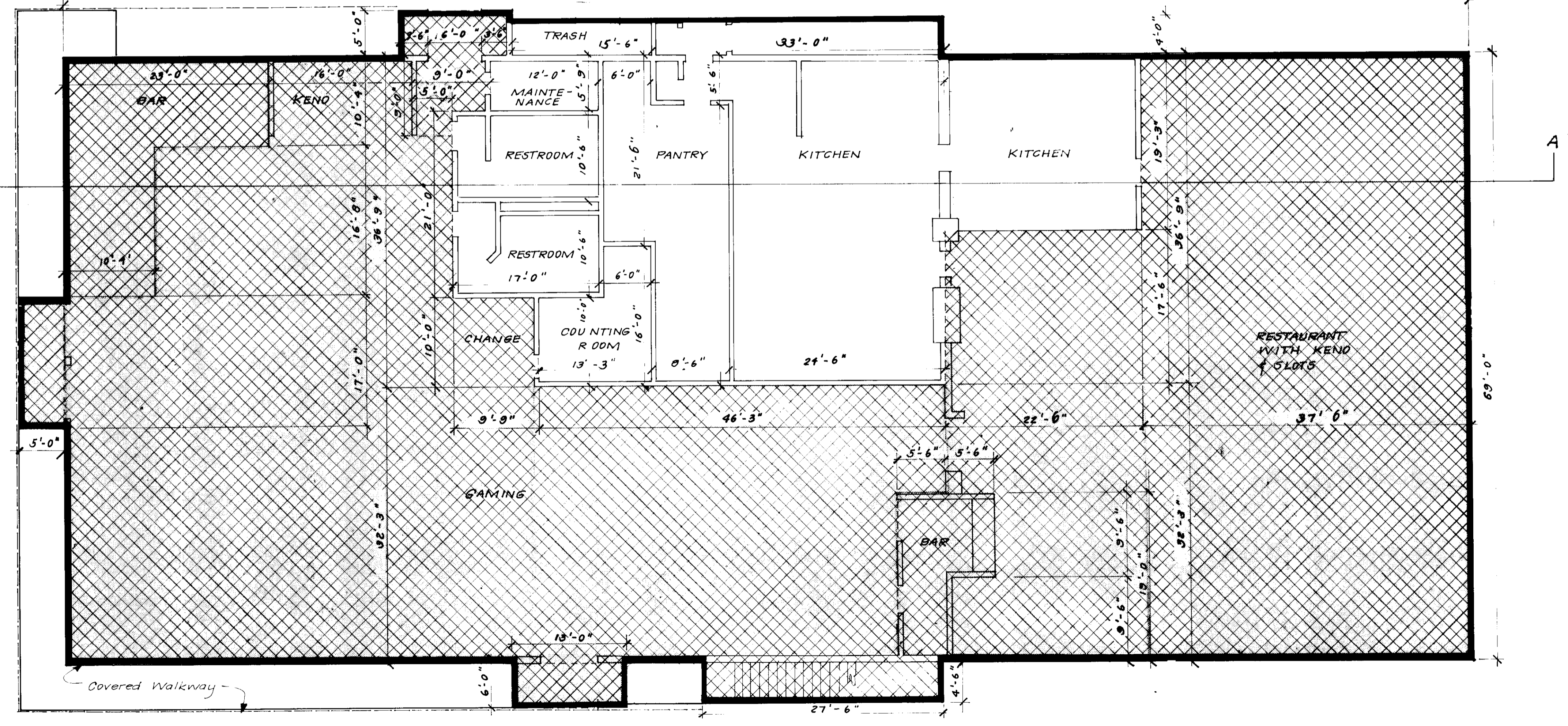

FLOOR SUMMARY TABLE				
FLOOR	CALC'S.	SQ. FT.	HT. (FT.)	VOLUME (CU. FT.)
FIRST FLOOR	PRIVATE	0	-	-0-
	PUBLIC	11,560	13	150,280
	BASE	8,914	13	
	GAMING	2,773	13	
	NON-BASE	2,646	13	
SECOND FLOOR	PRIVATE	0	-	-0-
	PUBLIC	4,562	11	50,182
	BASE	547	11	
	GAMING	5	-	
	NON-BASE	4,015	11	

REVISION	DATE	DESCRIPTION	BY	APP'D.
10-6-82		Revised Floor Coverages Per TRPA Measurements	C.B.	
1-10-87		Revised Per NTEPA Review By E.J.A. 100	E.J.A.	
2-3-87		Revised Per SEA Review By E.J.A. 100	E.J.A.	

DESIGN	DRAWN	CHECKED	SUBMITTED
	C.M.B.		RCE

BENCH MARK	SURVEY NOTES
NUMBER _____ MARK _____	PLAN _____ PROFILE _____
ELEVATION _____ DATUM _____	SCALE _____
DESCRIPTION _____	HORIZ. _____ VERT. _____
	JOB NO. 81250

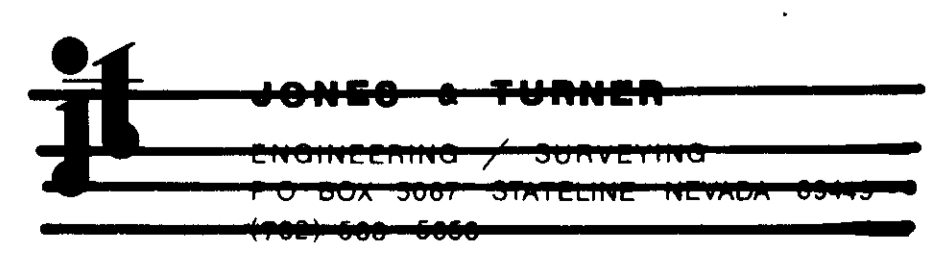

SOUTH TAHOE NUGGET
 P.O. BOX 1067
 MASTER ELEVATION, FIRST FLOOR PLAN, SECOND FLOOR PLAN
 ZEPHYR COVE, NV. 89448

Ernest Jones Associates, Ltd.
 Engineering, Planning, Environmental Studies
 P.O. Box 10381, Zephyr Cove, Nv. 89448